

MAP OF A SURVEY FOR  
**CLARIDON TOWNSHIP TRUSTEES**  
DAVID L. BROCKWAY — MARY A. BRIGGS — ANDREA POLLOCK  
BEING PART OF ORIGINAL LOT No. 1, SECTION No. 8  
EAST SURVEY  
CLARIDON TOWNSHIP

Also known as being part of land conveyed to  
Robert V. & Arline E. Holt by deed Vol. 734 Pg. 873

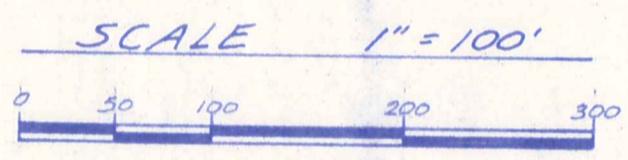

NOTE: Bearings shown hereon are based on an assumed meridian and are used to indicate angles only.

5/8" iron pins with orange caps were set at points marked • unless noted otherwise.

I hereby certify that I have surveyed these premises in accordance with the provisions of Chapter 1733-37 of the Ohio Administrative Code.

*J. Arthur Temple*  
J. Arthur Temple  
Registered Surveyor #1761  
April 1997



Claridon Township Trustees  
Vol. 607 Pg. 967

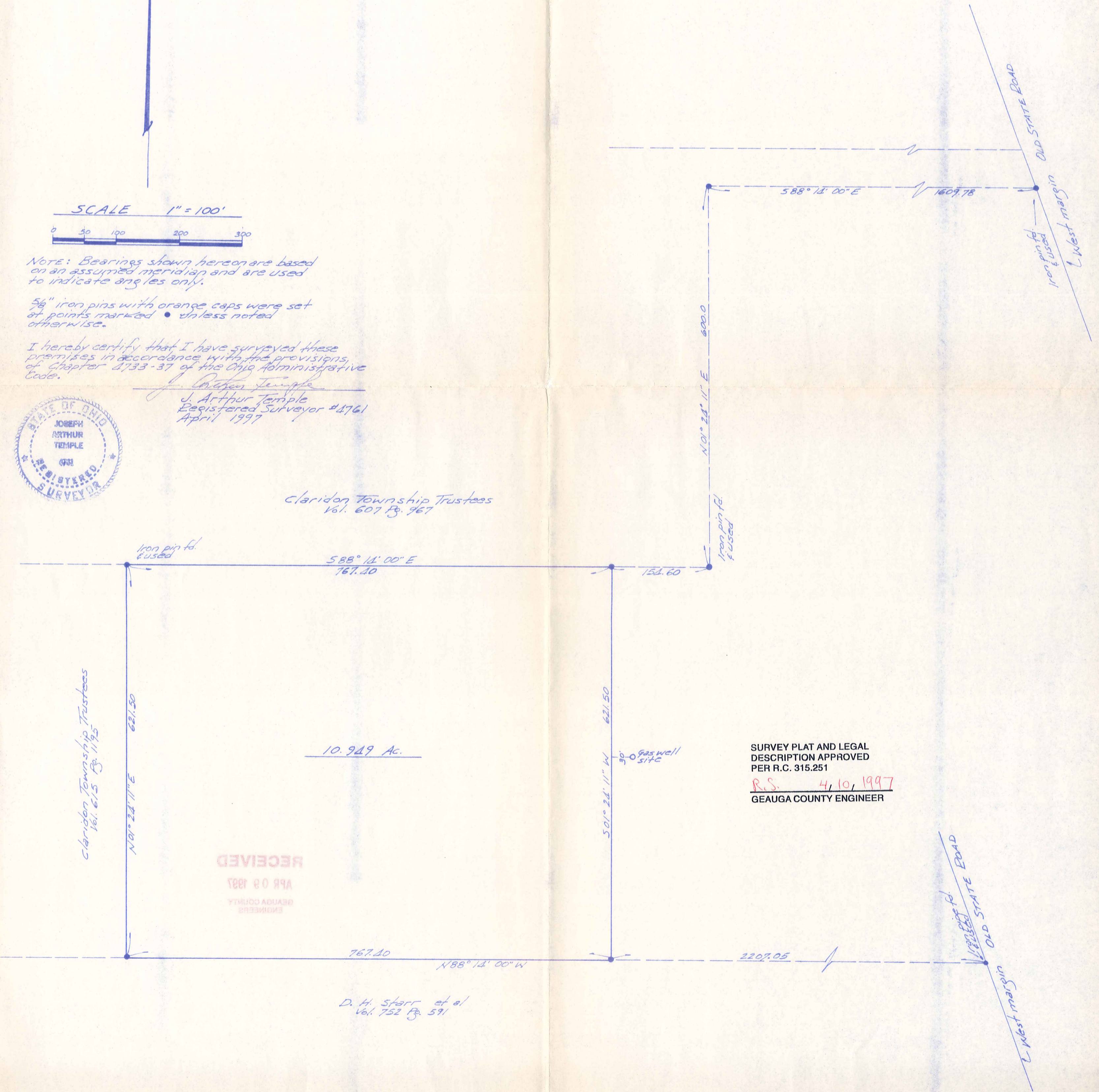

SURVEY PLAT AND LEGAL DESCRIPTION APPROVED  
PER R.C. 315.251  
R.S. 4/10/1997  
GEOUGA COUNTY ENGINEER

RECEIVED  
APR 08 1997  
ENGINEERS  
GEOUGA COUNTY

D. H. Starr et al  
Vol. 752 Pg. 591

CLA  
60034

CLARIDON TWP TRUSTEES  
Picked up 4-10-1997

# 12-090261

CLA00034

DESCRIPTION FOR  
CLARIDON TOWNSHIP TRUSTEES

Situated in the Township of Claridon, County of Geauga and State of Ohio, being part of Original Lot No. 1, Section No. 8, East Survey within said township and further described as follows:

Beginning at an iron pin set in the north line of land conveyed to D. H. Starr, et al., by deed recorded in Vol. 752, Page 591 of the Geauga County Records of Deeds at a point which is North 88 Deg. 14' 00" West a distance of 2207.05 feet along the north line of the said Starr land from an iron pipe found in the westerly margin of Old State Road at the northeast corner of the said Starr land;

Thence North 88 Deg. 14' 00" West continuing along the north line of the said Starr land a distance of 767.40 feet to an iron pin set at the southeast corner of land conveyed to the Claridon Township Trustees by deed recorded in Vol. 615, Page 1195 of the Geauga County Records of Deeds;

Thence North 01 Deg. 24' 11" East along the east line of the said Claridon Township Trustees land a distance of 621.50 feet to an iron pin found in the south line of a second parcel of land conveyed to the Claridon Township Trustees by deed recorded in Vol. 607, Page 967 of the Geauga County Records of Deeds;

Thence South 88 Deg. 14' 00" East along the south line of the said second parcel of land conveyed to the Claridon Township Trustees a distance of 767.40 feet to an iron pin set;

Thence South 01 Deg. 24' 11" West a distance of 621.50 feet to the place of beginning, containing within said bounds 10.949 acres of land according to the survey of J. Arthur Temple, Ohio Registered Surveyor No. 4761 dated April, 1997.

THE BEARINGS SHOWN HEREIN ARE BASED ON AN ASSUMED MERIDIAN AND ARE USED TO INDICATE ANGLES ONLY.

PREVIOUS RECORDING: VOL. 734, PAGE 873.

SURVEY PLAT AND LEGAL  
DESCRIPTION APPROVED  
PER R.C. 315.251

R.S. 4/10/1997  
GEAUGA COUNTY ENGINEER

RECEIVED  
APR 09 1997  
GEAUGA COUNTY  
ENGINEERS